Organigramm ABZ - Zuständigkeit Schulleitung

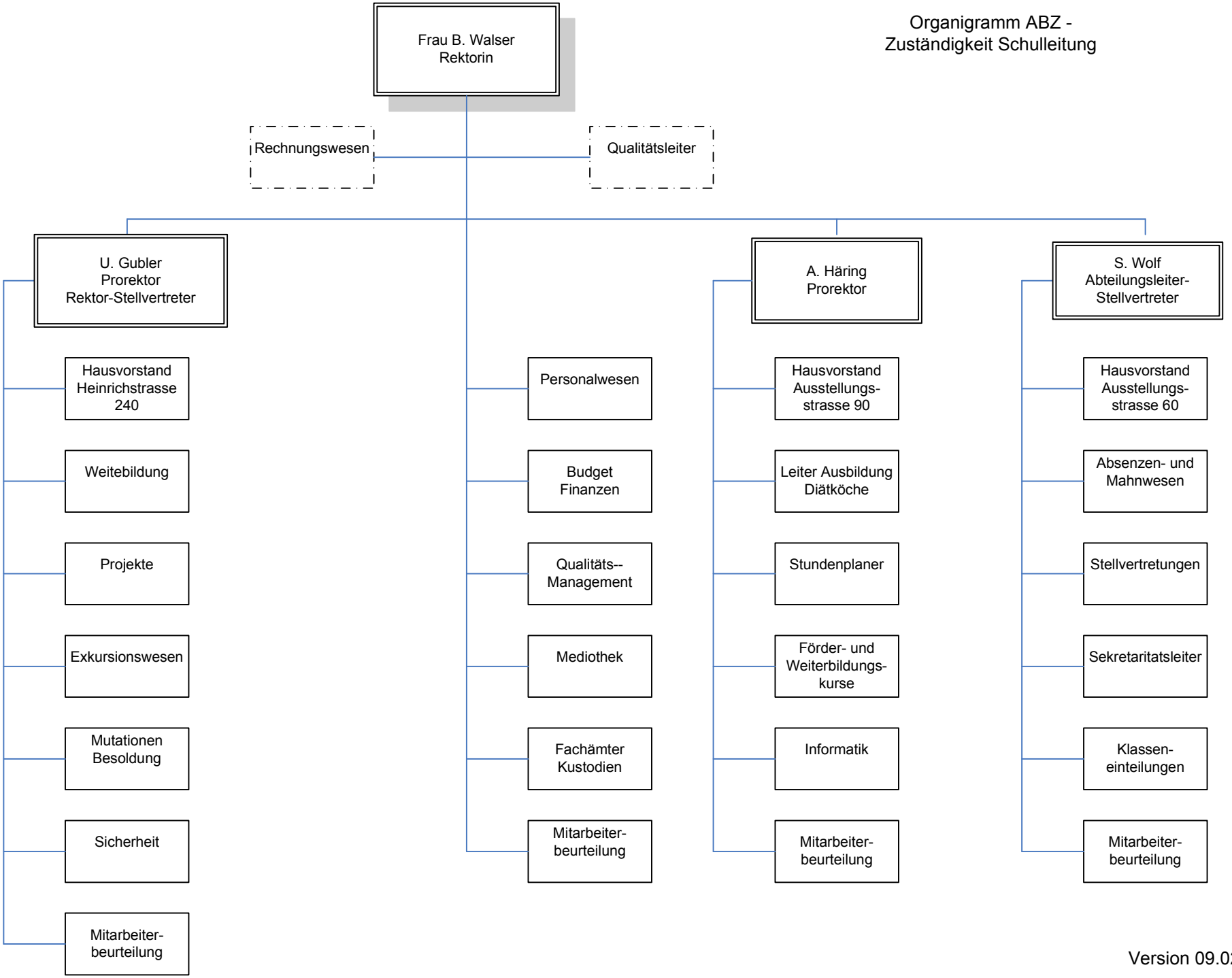

Version 09.02.2010